

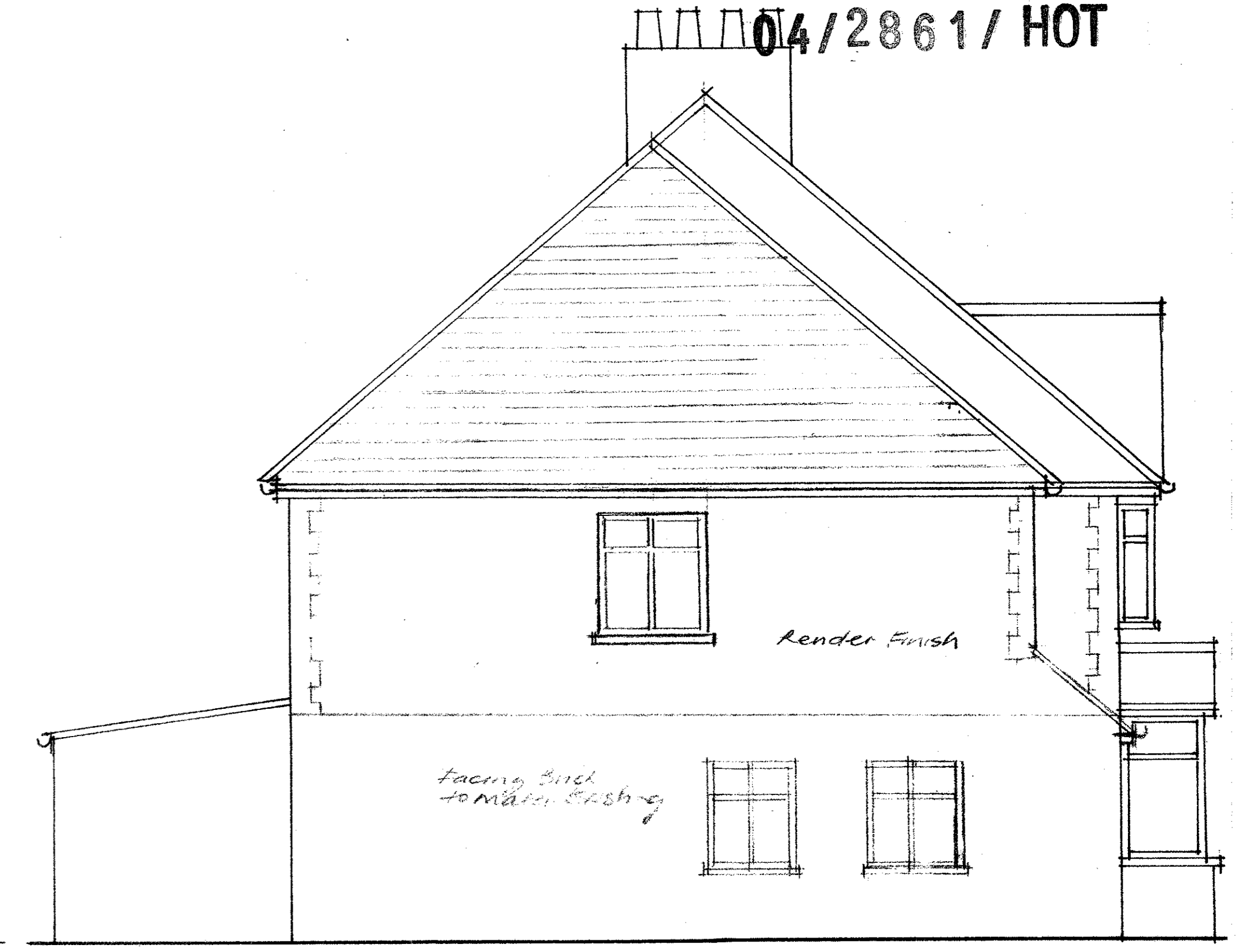

proposed front elevation



proposed rear elevation



proposed side elevation

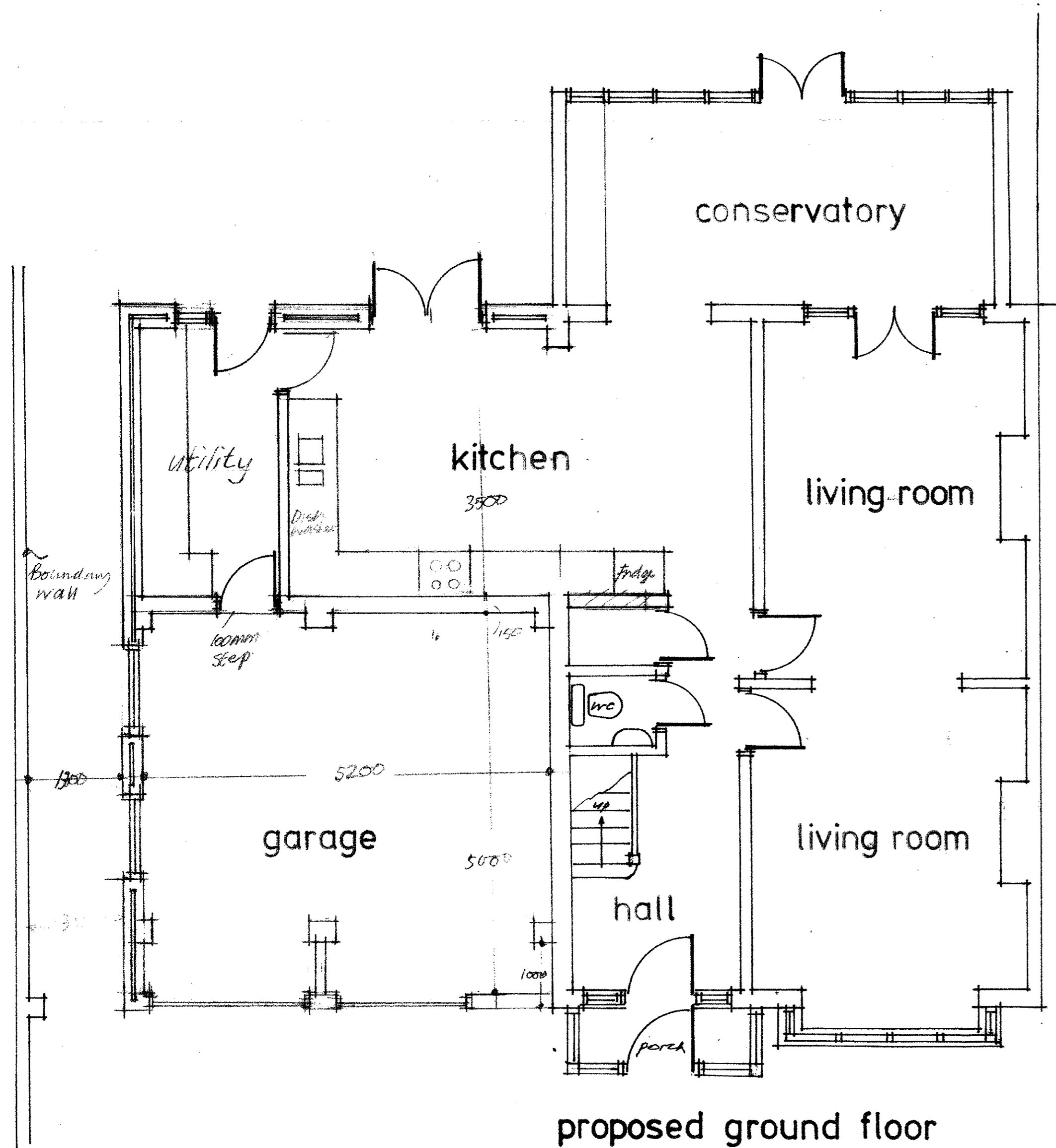

proposed ground floor

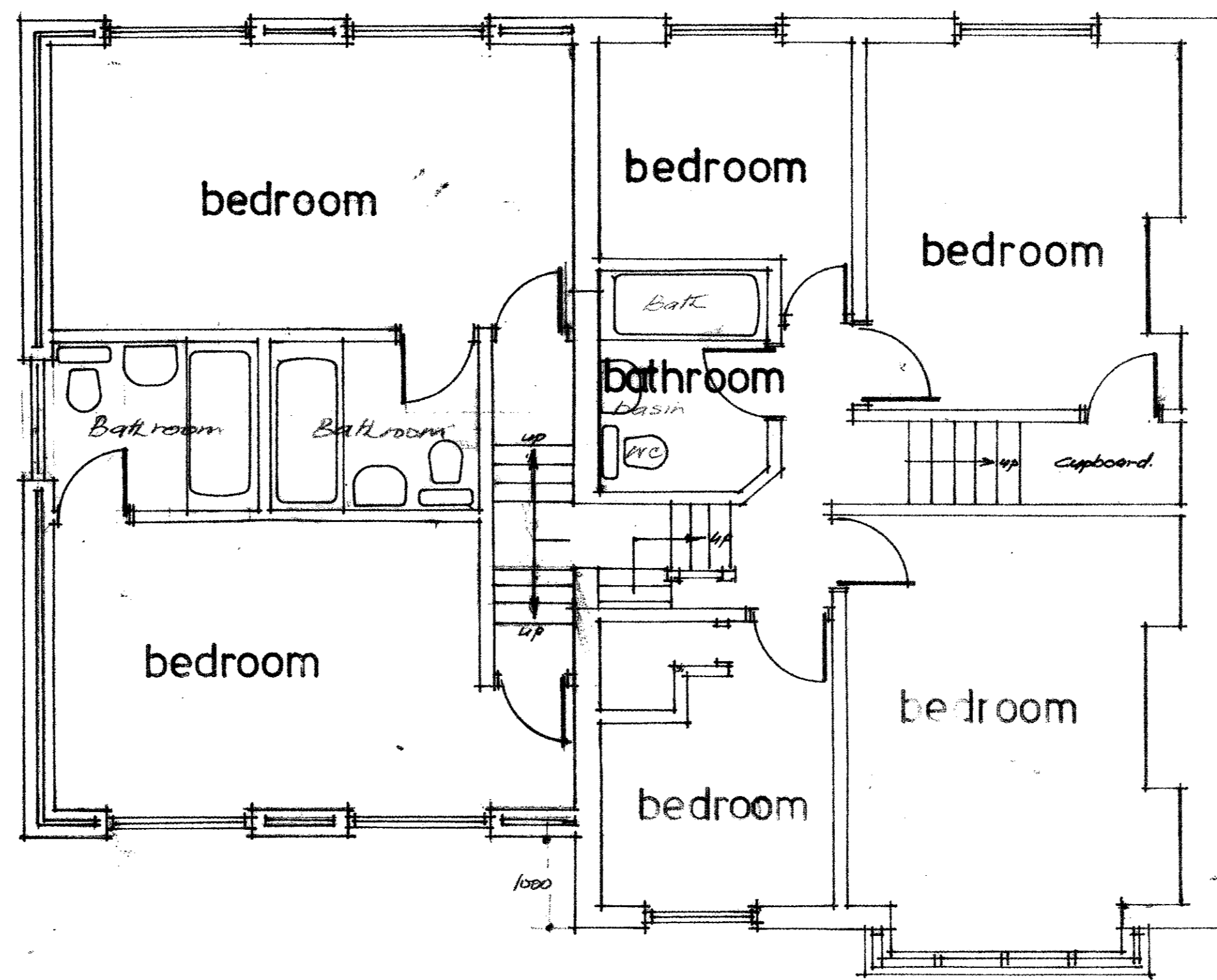

proposed first floor

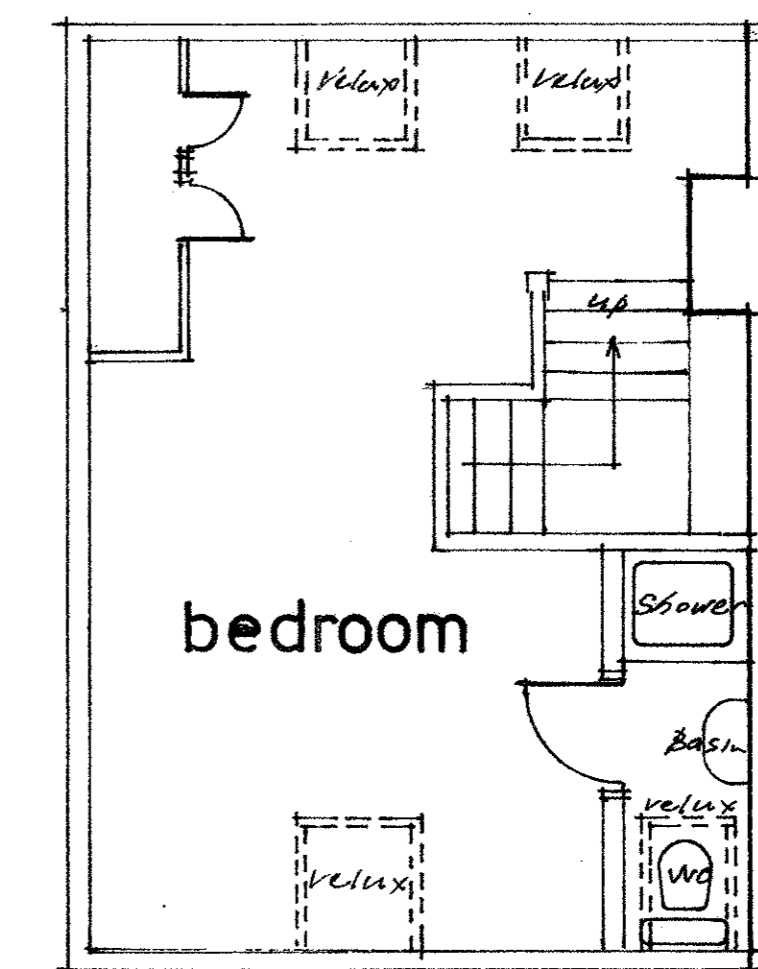

second floor

Amendment Drg 2A
Hip end roof added.

RECEIVED BY THE PLANNING
27 SEP 2004
PLANNING

Proposed two Storey
Extension to
38 Glamorgan Road
Hampton Wick,
Kingston-upon-Thames
Surrey
Proposed Floor Plans
and Elevations
July 2004
Scale 1:50
Drawing No 38/2A