

10/1105/FUL

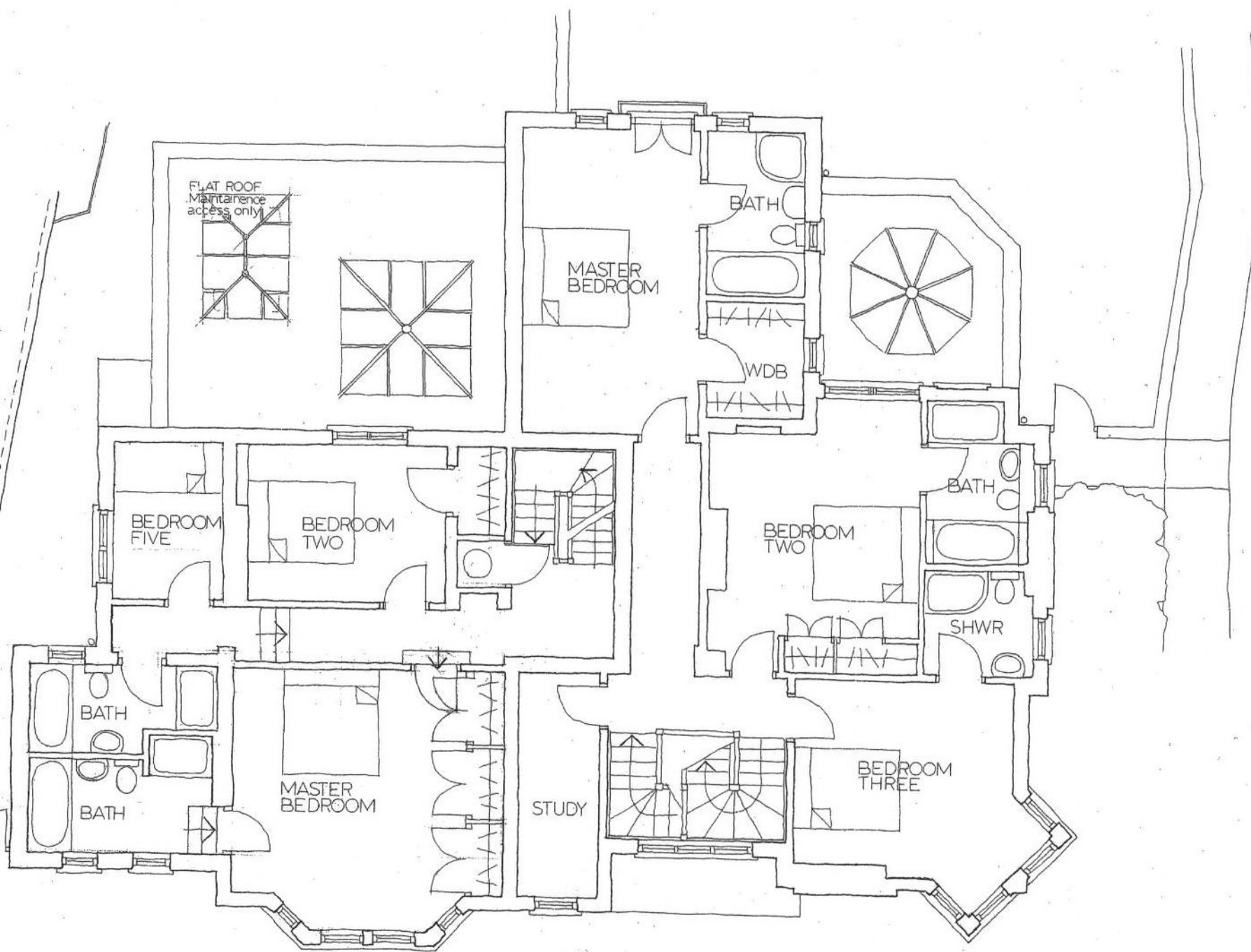

FIRST FLOOR

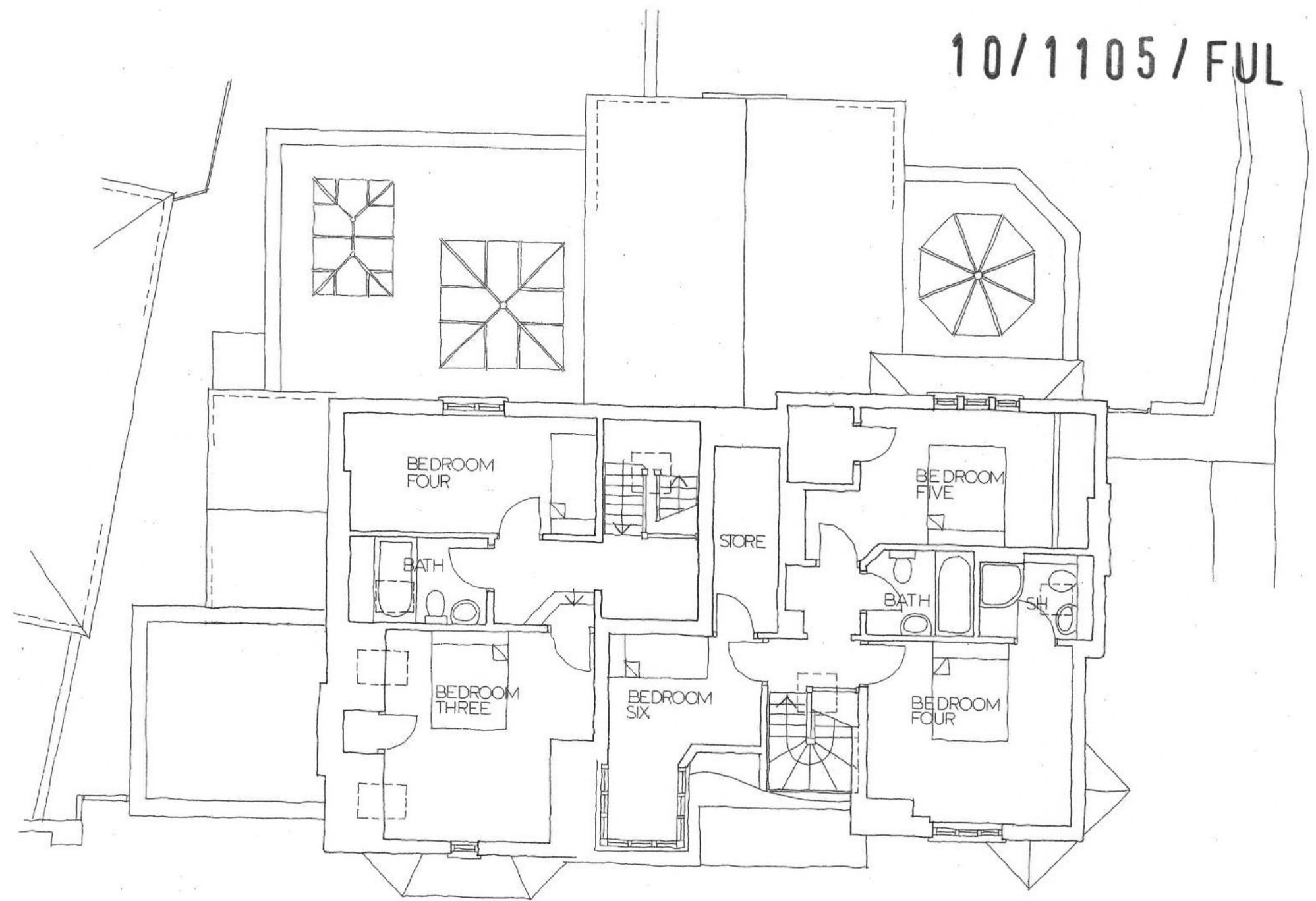

SECOND FLOOR

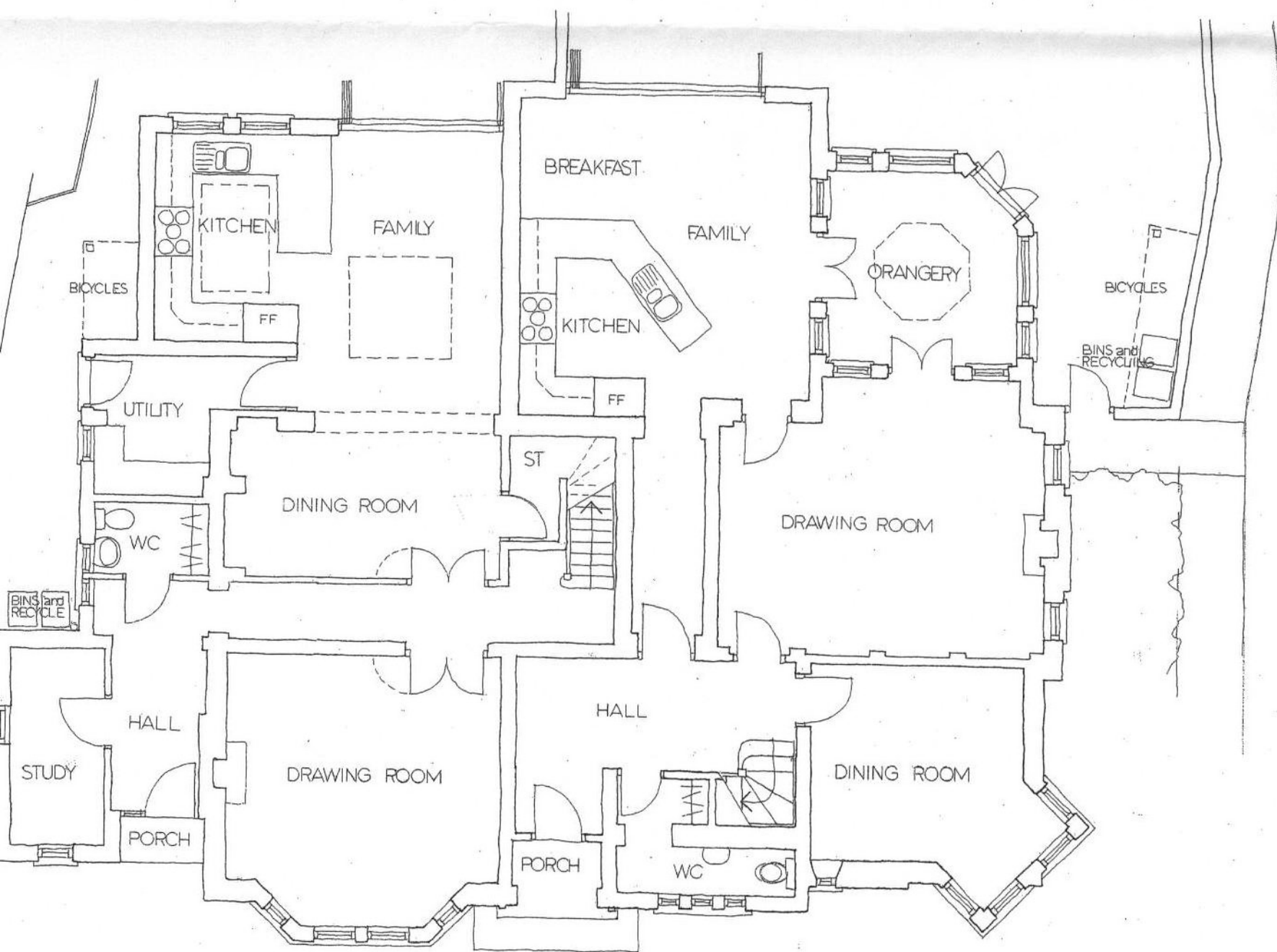

GROUND FLOOR

RECORDED  
 22 APR 2010  
 PLANNING

**MALCOLM WATTON**  
 Architect

THE STUDIO : 219c KINGSTON ROAD : TEDDINGTON : MIDDLESEX : TW11 9JN  
 Telephone & Fax 020 8977 3063 Mobile 07958 358 229  
 Email Malcolm@MalcolmWatton.co.uk

**12 GLAMORGAN ROAD**  
 Proposed Sub Division and Extension

**PROPOSED PLANS**

Scale 1:100

Date April 2010

DRAWING NUMBER

**1001 : P : 04**

© Copyright 2010 Malcolm Watton